RULES OF DEBATE

Simplified diagram showing how decisions might be reached.

Item is introduced by the Chairman.
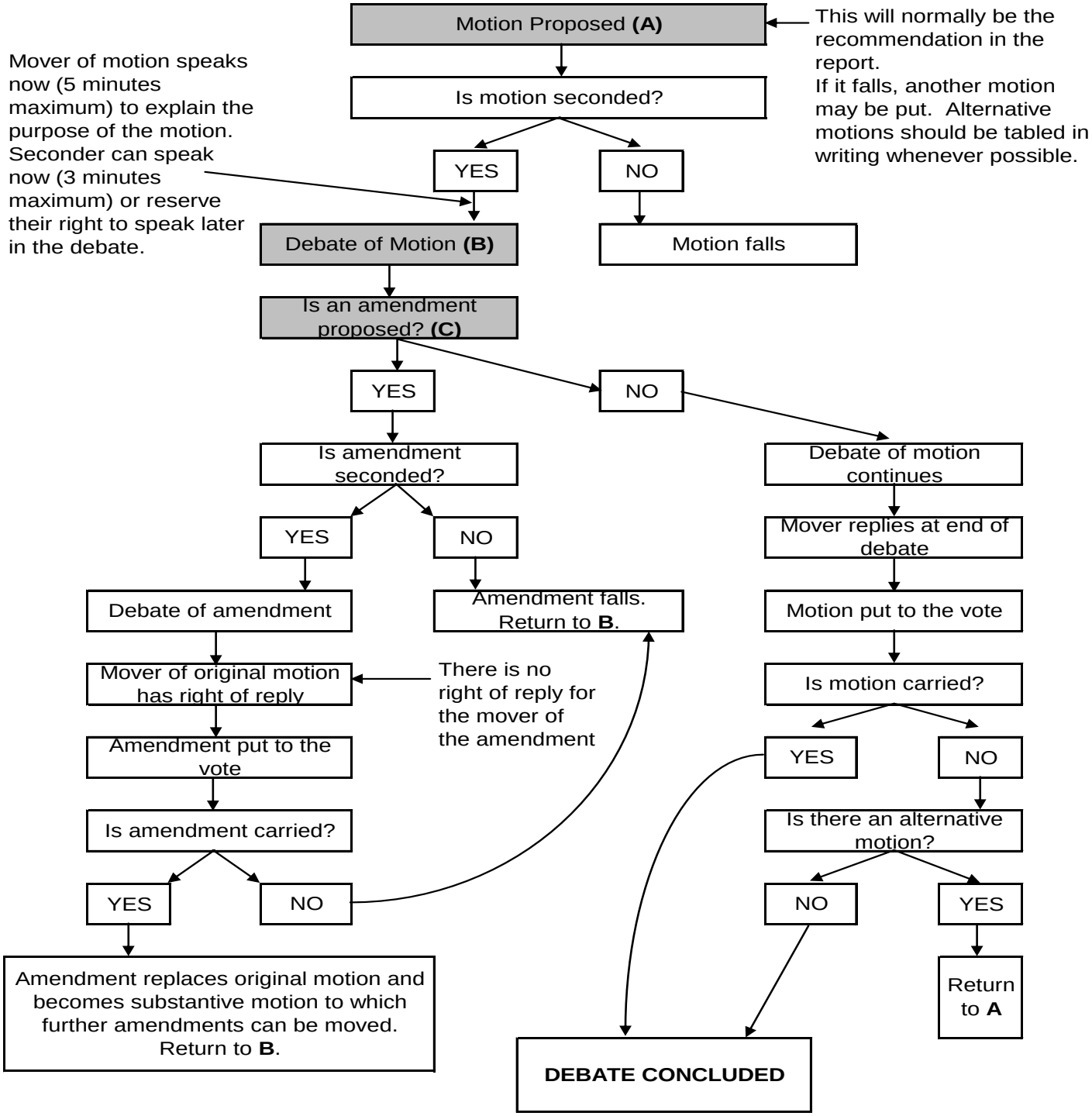
Chairman invites questions (numbers may be limited). Director or representative responds.